

# ASSEMBLY INSTRUCTIONS

## Materials:

- Metal-edged ruler
- Butter knife
- Scissors or craft knife
- Cutting mat (optional)
- Multipurpose glue



- 1, Choose a style with the layers, print out all pages and allow to dry. Use 180-200 Gram paper.
- 2, Using scissors or a craft knife and cutting mat, cut out all pieces along solid lines.
- 3, Score all the pieces: Using a ruler as a guide, run the back side of a butter knife firmly along all dashed and dotted lines.
- 3, Fold all pieces along score lines, using the folding key below as a reference

Mountain Fold

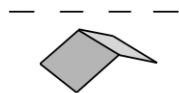

Valley Fold

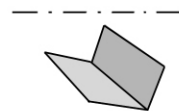



Reference images

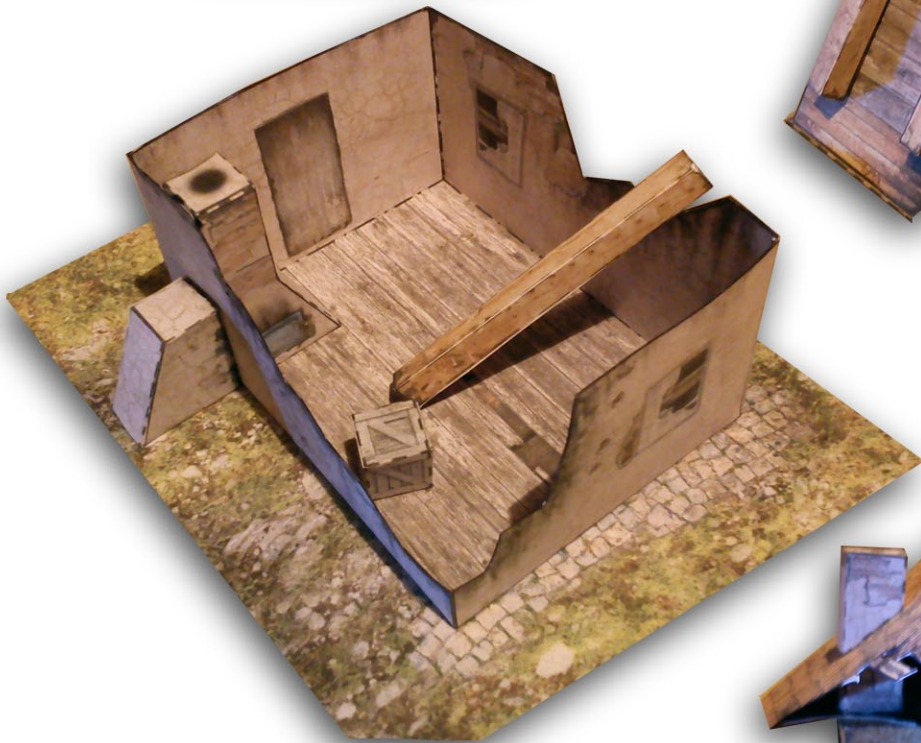

## Inner walls:

1. Cut out the piece

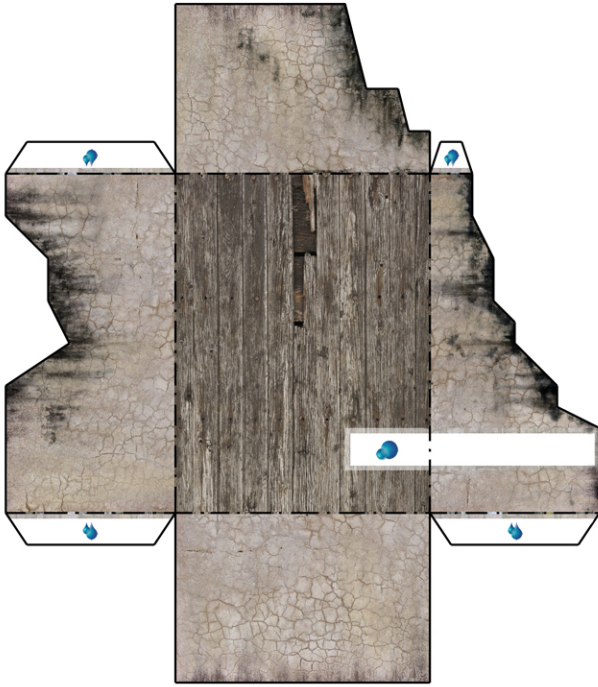

2. Fold the edges

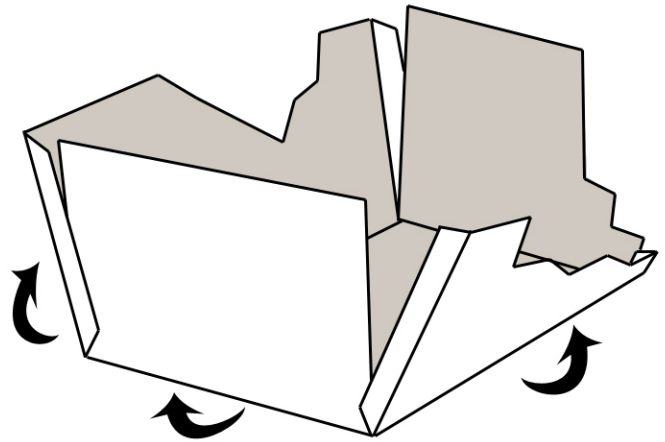

3. Glue the tabs to the outer side of the wall

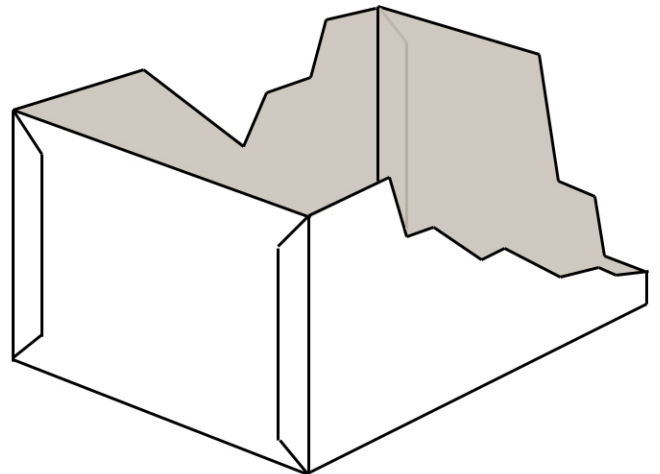

## Outer walls:

1. Cut out the pieces



2. Glue the pieces of the wall to the inner walls

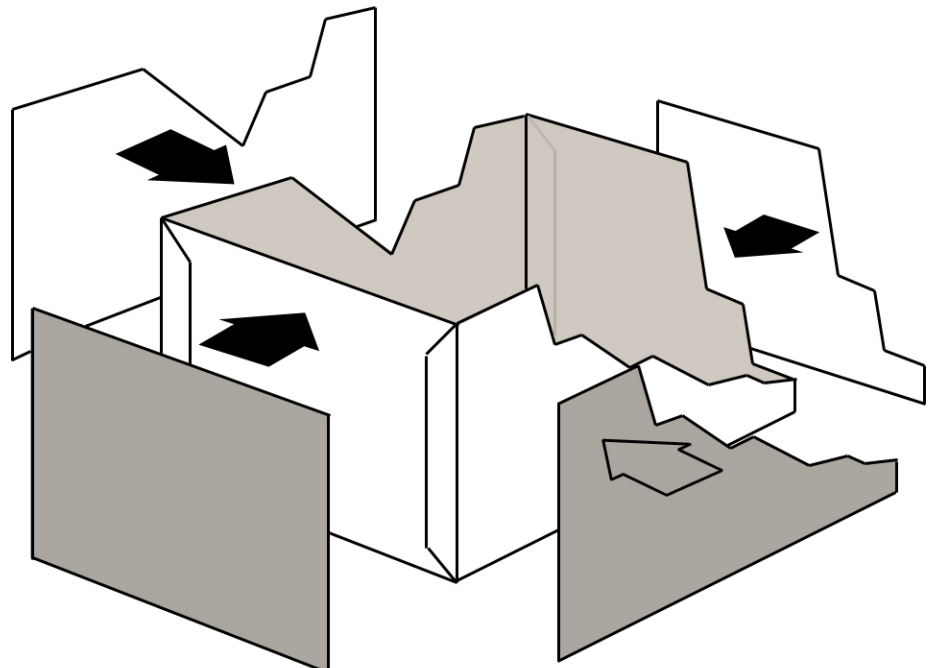



Chimney:

1. Cut out the pieces

2. Fold the edges and next glue the tabs to the sides

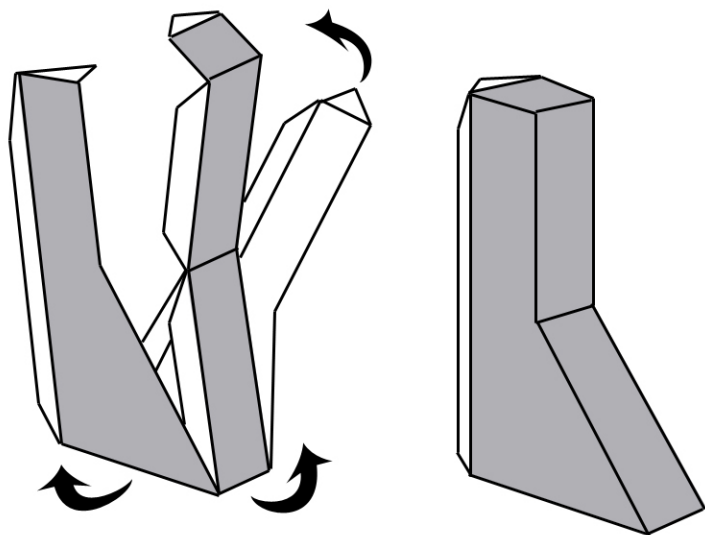
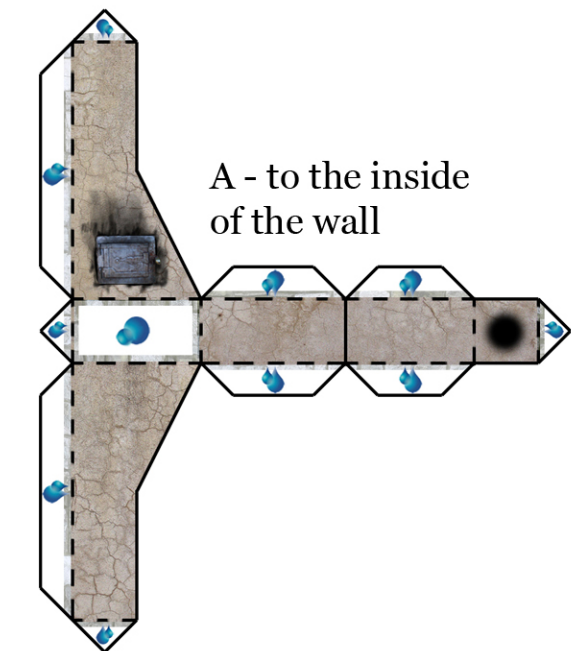

B - inside the attic

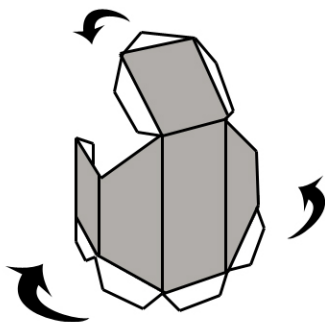
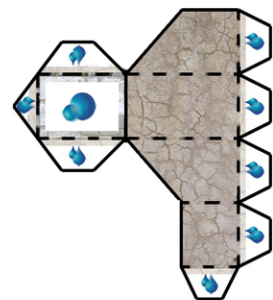

C - on the rooftop

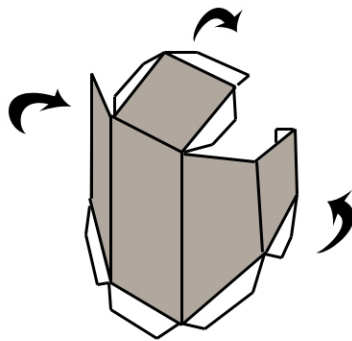
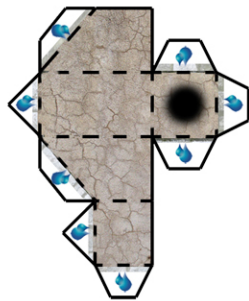

D - to the outside of the wall

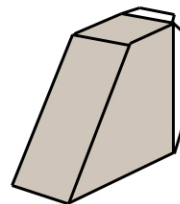
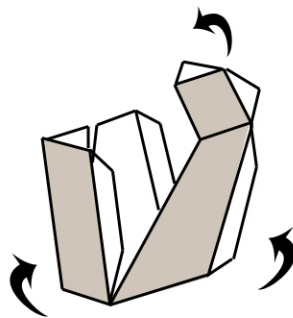
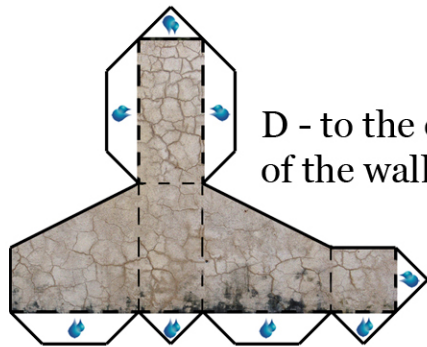



## Roof: Part A

1. Cut out the pieces

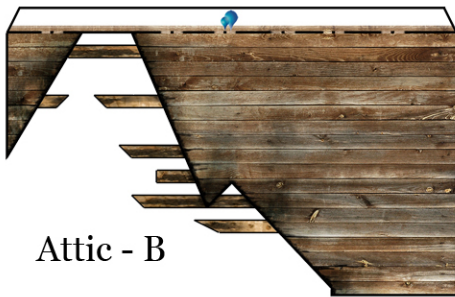
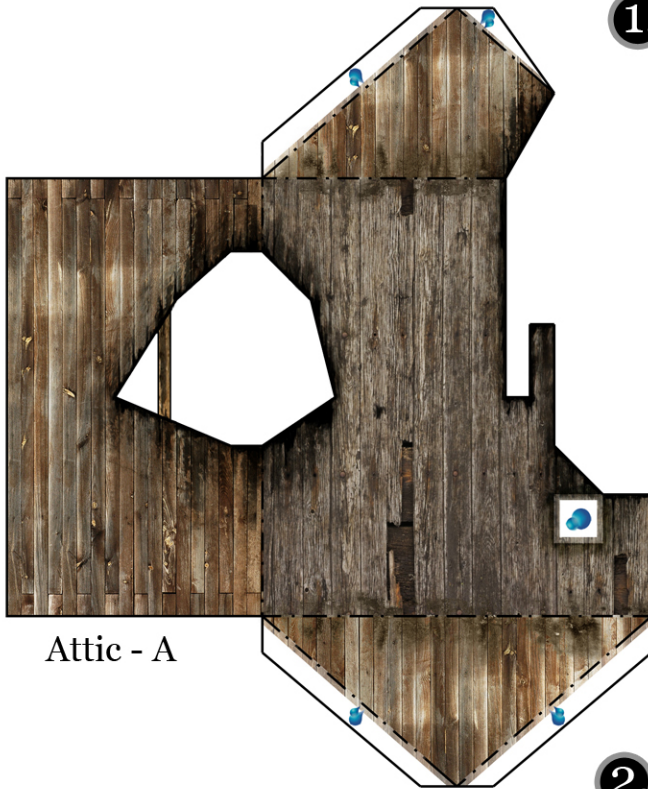

2. Fold the edges and glue the Bottom of the roof and the Chimney-B to the Attic-A

Glue the tabs to the white outside of the attic

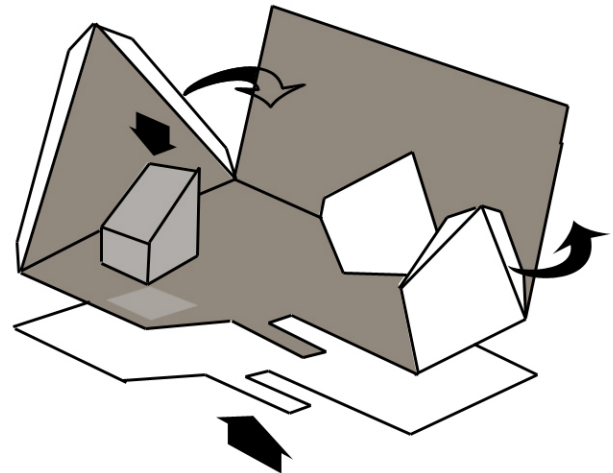

3. Glue the Attic-B to the other parts of the roof

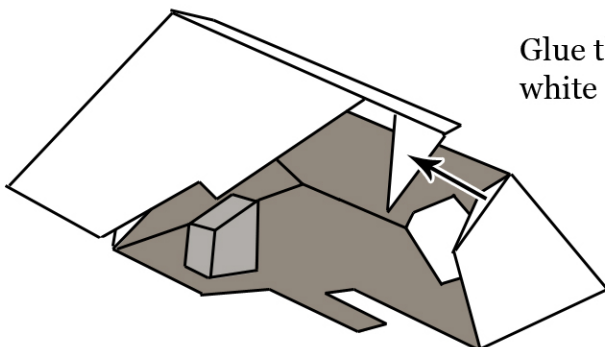

Glue the tabs to the white outside of the attic

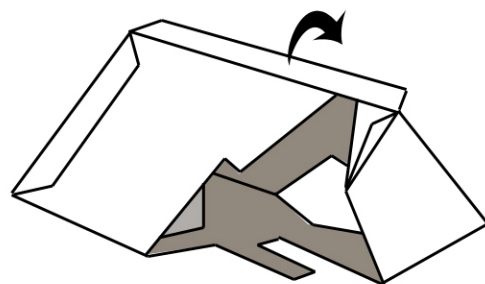

## Roof: Part B

1. Cut out the pieces

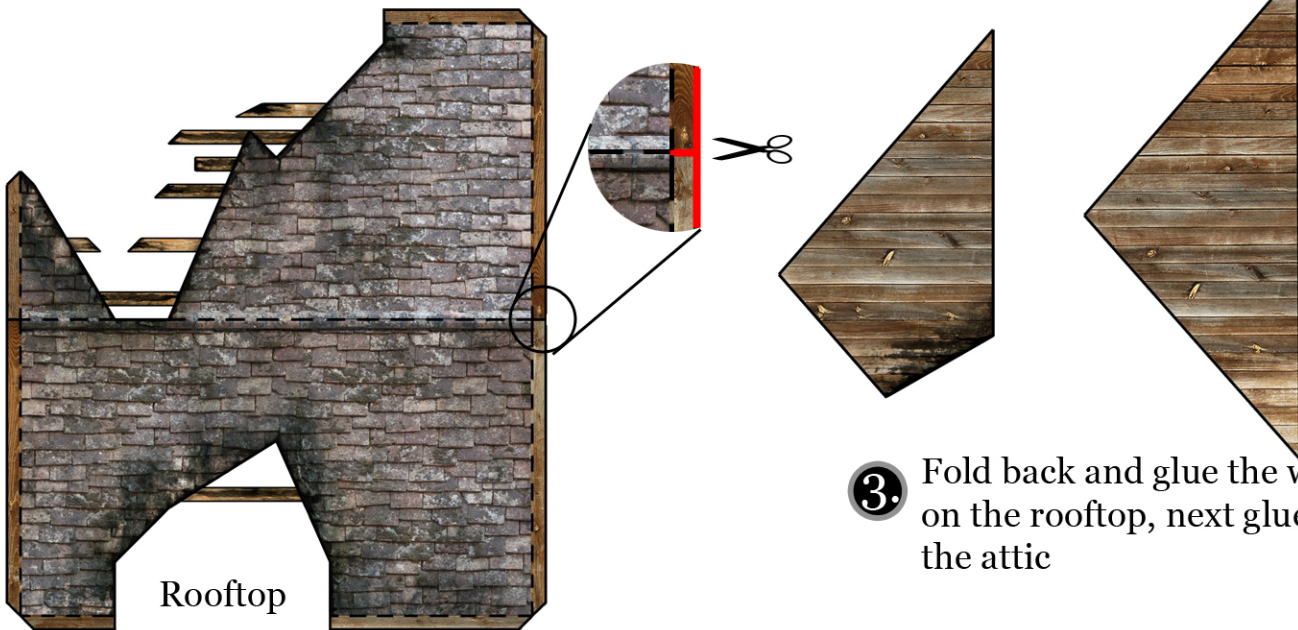

3. Fold back and glue the wood tabs on the rooftop, next glue it to the attic

2. Glue the two triangles to the end of the roof

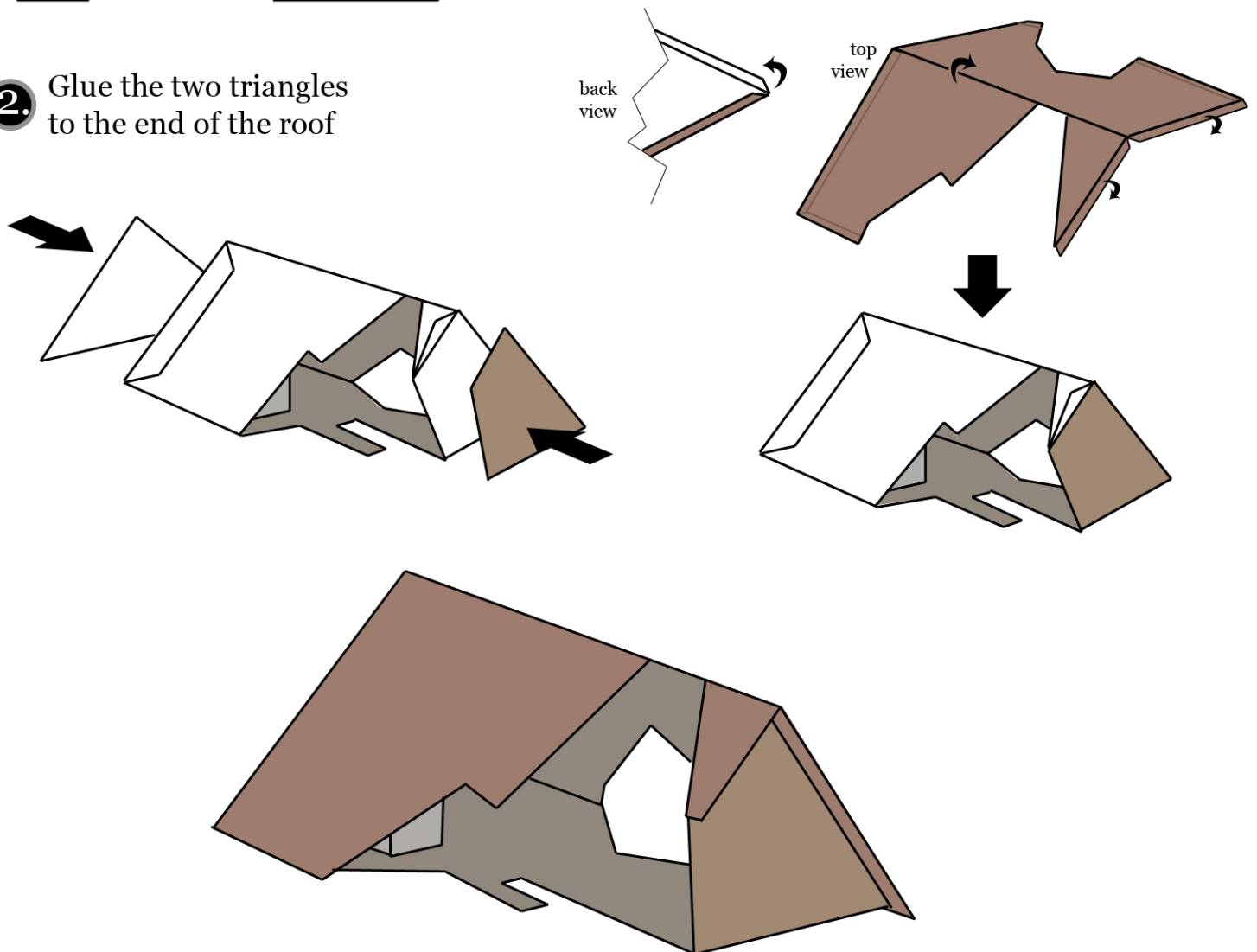



## Roof: Part C

1. Cut out the beams



2. Fold the edges and glue the tabs to the sides

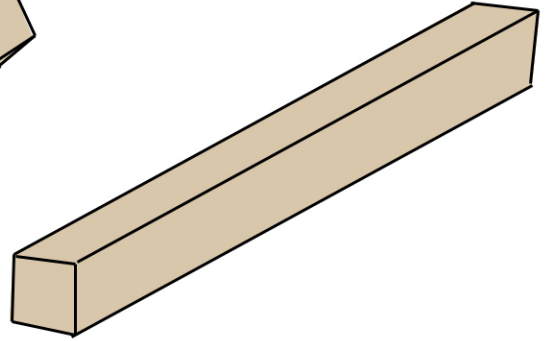
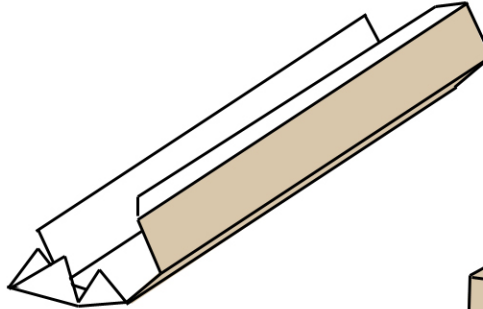

3. Glue the Chimney-C to the rooftop, and the beams to the white lines on the bottom of the roof

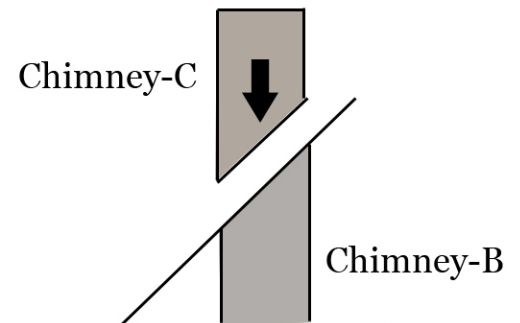
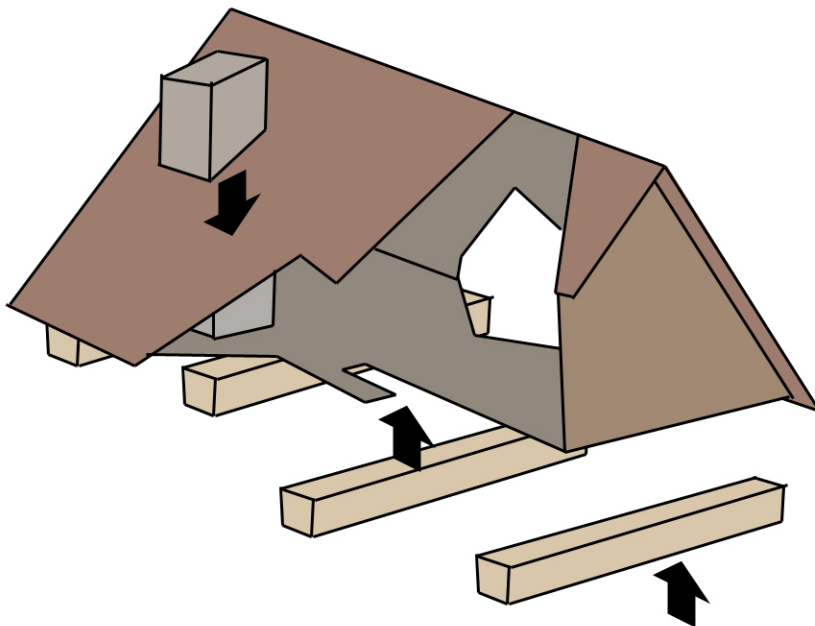

Box

1. Cut out the piece and glue the tabs to the sides

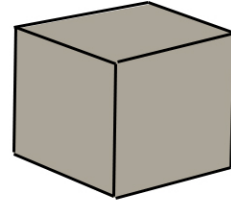
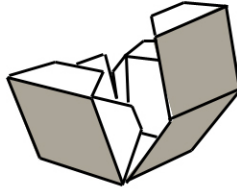
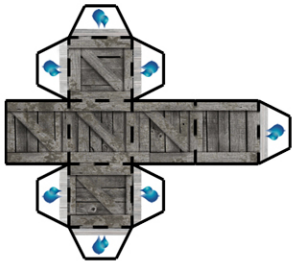

Glue the walls to the base, next the Chimney-A to the inside of the house and Chimney-D to the outside

